

01 GROUND FLOOR - PARTIAL PLAN
SCALE 1:50

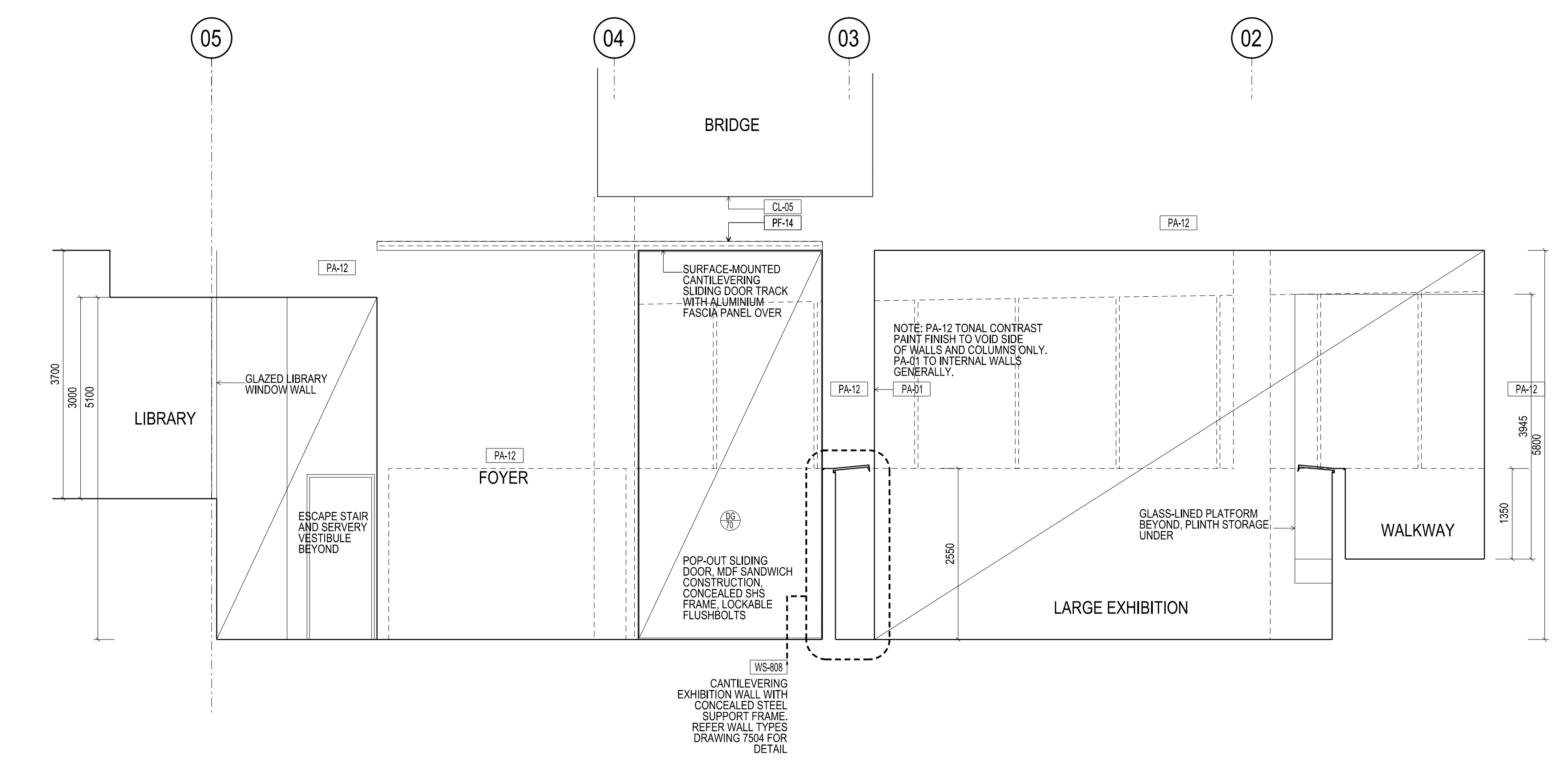

02 SECTION - LARGE EXHIBITION WALLS
SCALE 1:50

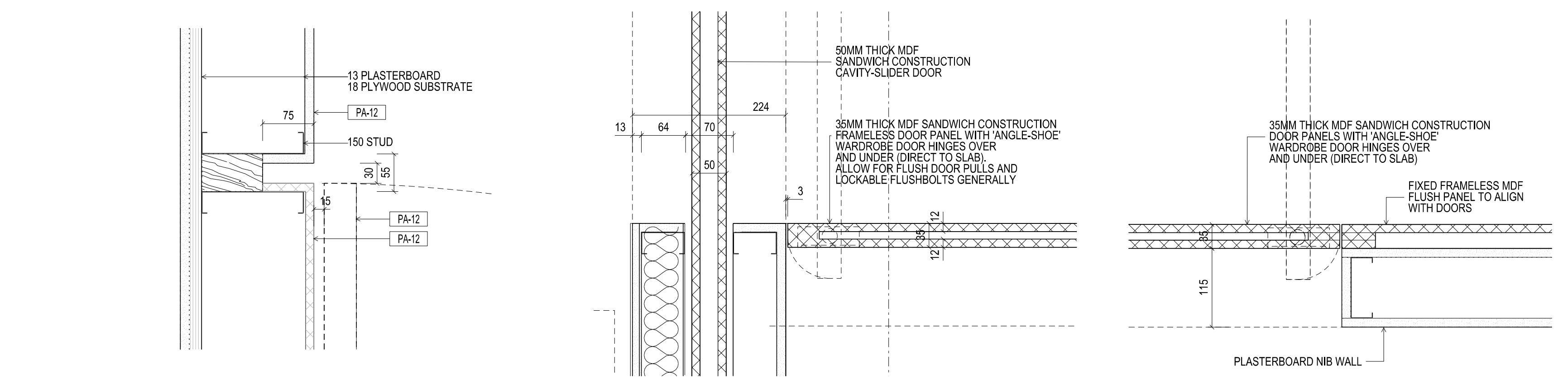

04 PLAN DETAIL
SCALE 1:5

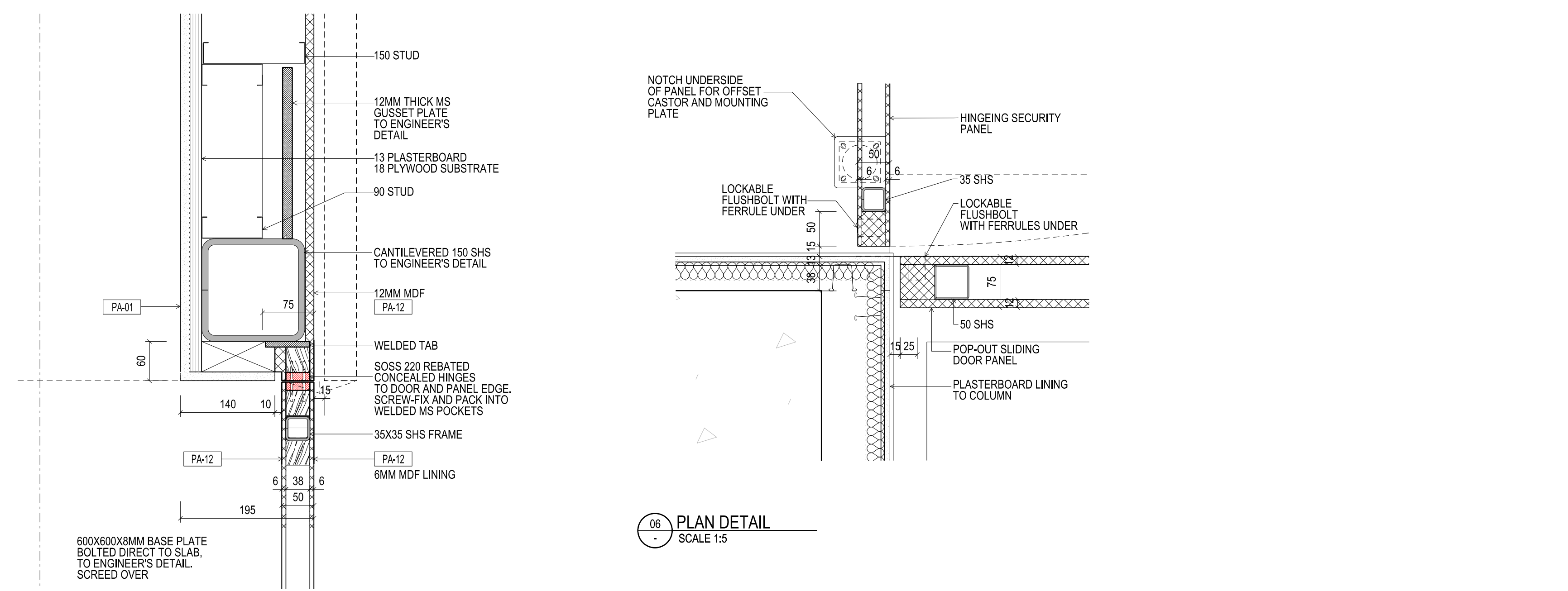

05 PLAN DETAIL
SCALE 1:5

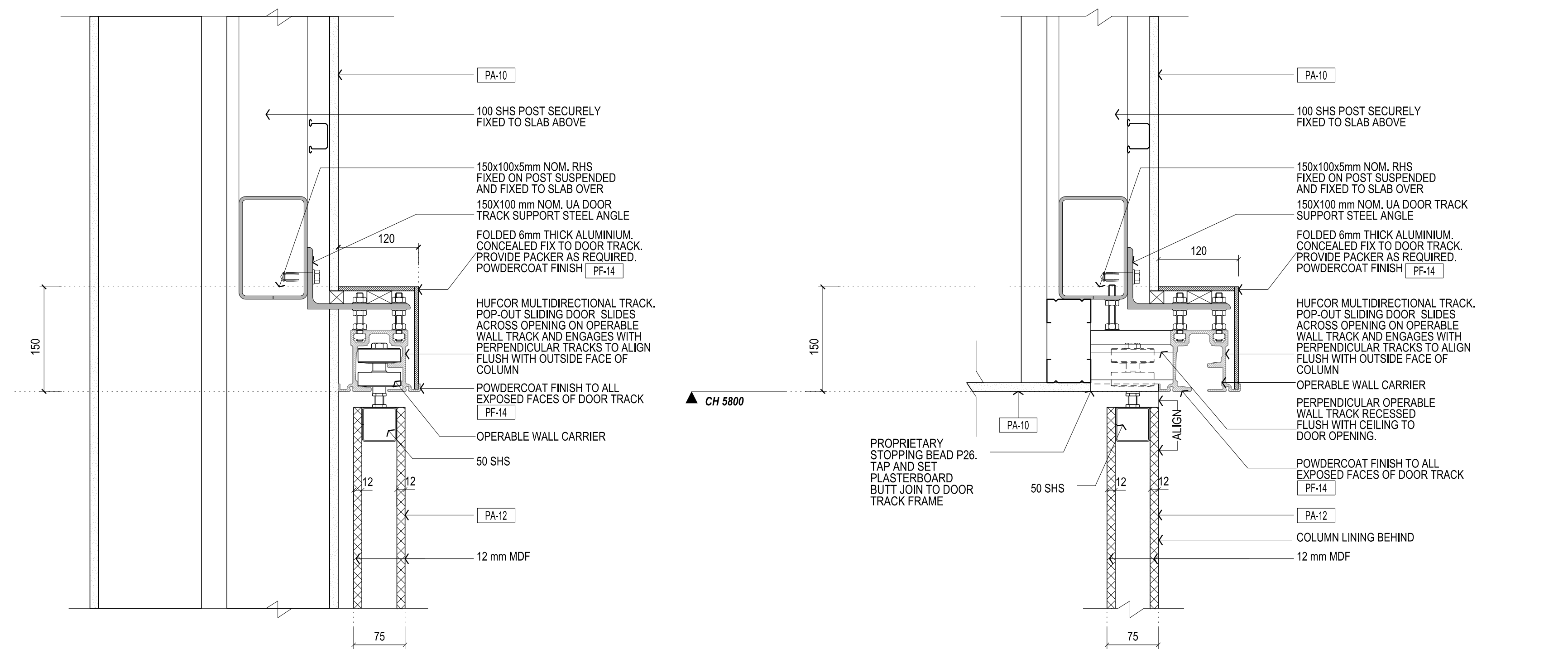

06 OPERABLE DOOR - OPEN POSITION
SECTION DETAIL
SCALE 1:5



07 OPERABLE DOOR - CLOSED POSITION
SECTION DETAIL
SCALE 1:5

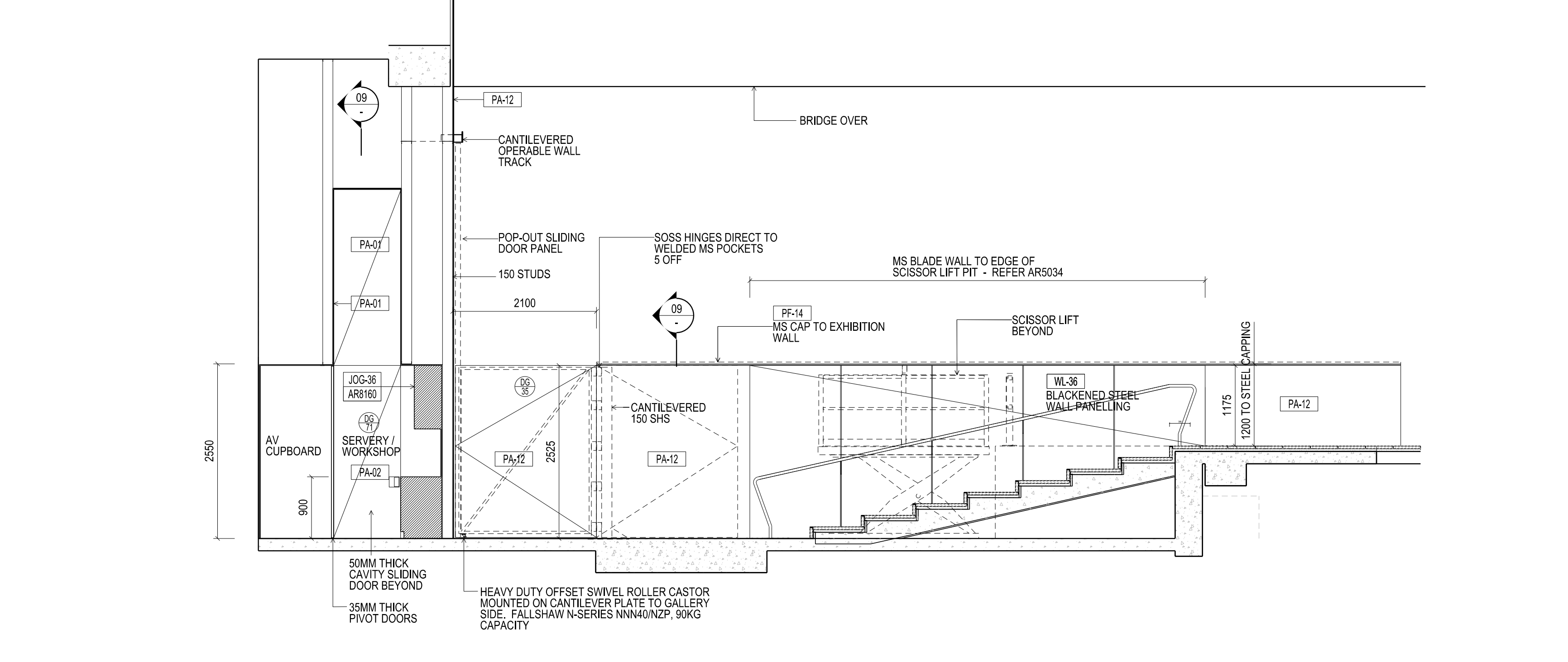

03 SECTION - LARGE EXHIBITION FOYER WALL
SCALE 1:50

THIS DRAWING IS AN UNCONTROLLED COPY UNLESS STAMPED OTHERWISE
CONTRACTORS SHALL VERIFY JOB DIMENSIONS BEFORE ANY JOB COMMENCES. ALL SHOP DRAWINGS SHALL BE SUBMITTED TO THE SUPERINTENDENT AND MANUFACTURERS SHALL NOT COMMENCE FROM THE RETURN OF UNAWARDED SHOP DRAWINGS BEING BY THE CONSULTANT. DIMENSIONS SHALL TAKE PRECEDENCE OVER SCALES. THIS DRAWING SHALL BE READ IN CONJUNCTION WITH ALL RELEVANT CONTRACT SPECIFICATIONS AND DRAWINGS COPYRIGHT OF THIS DRAWING IS VESTED IN WARDLE.

General Notes

Rev	Issue	Revision Description	And	Date
A	SG	ISSUED FOR CONSTRUCTION	-	10.01.14
05	SG	VALUE MANAGEMENT UPDATE	-	12.24.13
		WALL TYPES REVISED	-	
04	SG	VALUE MANAGEMENT ISSUE	-	28.03.13
03	SG	ADDENDUM ISSUE No.5	-	17.10.12
02	SG	100% CD - TENDER ISSUE - UPDATE	-	12.29.12
01	SG	100% CD - TENDER ISSUE	-	07.29.12



NADAAA
 NADAAA
 1520 Washington Street No.2 Boston Massachusetts 02115 USA
 Telephone +1 617 442 8232 Facsimile +1 617 442 1417 Email nadaaa@nadaaa.com

John Wardle Architects
 25 Rokeby Street, Collingwood, Victoria 3066 Australia
 Tel: +61 3 8662 0400 www.johnwardlearchitects.com
 © 2012 John Wardle Architects ABN 83 006 814 268

Client **University of Melbourne Parkville Campus**
 Project **Faculty of Architecture Building and Planning**
 Title **DETAILS G01 LARGE EXHIBITION**

Project No. **0913** Scale 1:50 @ A0
 Drawing No. **AR5708** Revision **A**
 Date: May 2011 Drawn - Co-Ord - Check -

FILENAME - SFILES
FOR CONSTRUCTION